



CLIENT ALAG LOCATION AGRA YEAR OF COMPLETION 2009 SITE AREA 1000 sq.m BUILT AREA 960 sq.m COST INR 40 MILLION ARCHITECT ARCHOHM CONSULTS DESIGN TEAM SOURABH GUPTA CONSULTANTS ARCHOHM CONSULTS CONTRACTORS DIGVIJAY GUPTA PHOTOGRAPHS HUMAYUN KHAN



## 07 VILLA AGRA

It was a great opportunity for us as a design office to work around and all the basic functionalities and requirements of the client where time, energy, money and exposure were unlimited. One could dare to dream an idea and it stood a good chance of converting itself to reality.

A tight site in a neighborhood of private residences made the façade a very blank, bold and clean statement. It expressed style, respected the privacy of the owners and challenged the design typology of front gardens and glass.

As a functional structure, the basement took the cars and the services, the ground took public functions, first took the private domain and top took the intensive servant back up.

At the level of a foot print, the house enclosed a large central garden that gave all rooms view and light.

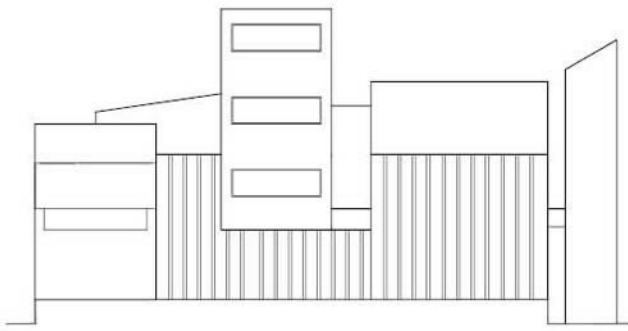

ELEVATION

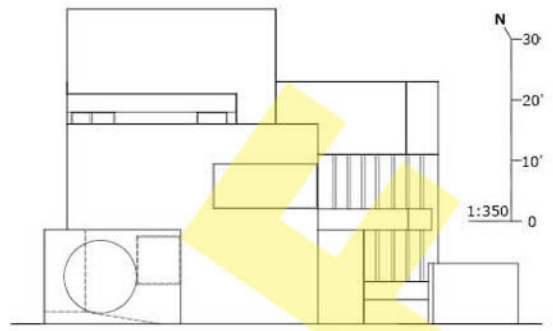

ELEVATION

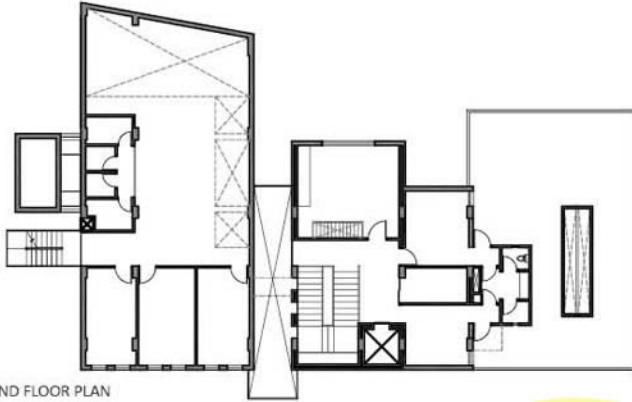

SECOND FLOOR PLAN



SECTION



FIRST FLOOR PLAN

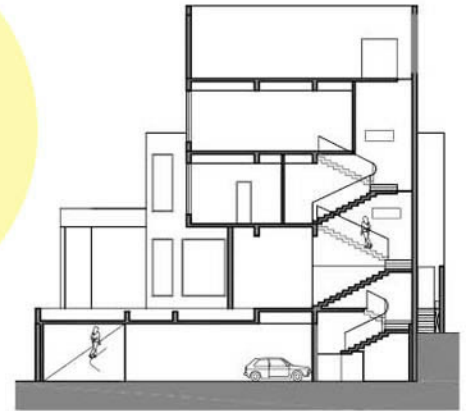

SECTION

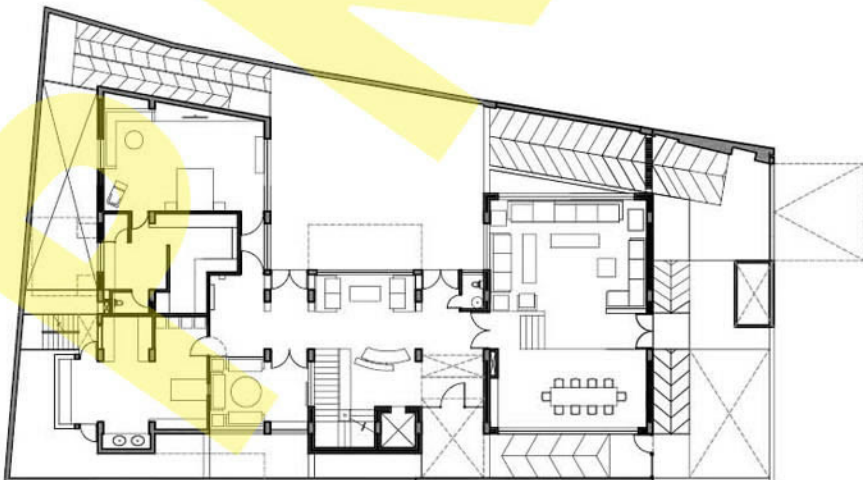

GROUND FLOOR PLAN